

3046 MAPLE AVE

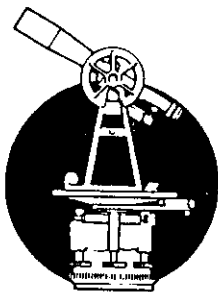

# L. Peter Dinan & Associates

27 South Sixth Street

P. O. Box 55, Zanesville, Ohio 43701

SURVEYING & MAPPING

## Description For Conveyance

0.29 Acres

All Of Parcel #80-85-39-02-10-000

Situated in the State of Ohio, County of Muskingum, City of Zanesville.

Being a part of Quarter Township 4, Township 1, Range 8 bounded and described as follows:

Beginning at an iron pin found at the Northwest Corner of Lot 1 in H. G. Slacks 2nd Subdivision as recorded in Plat Book 5, Page 79; thence north 85 degrees 52 minutes west 32.35 feet to a point on the east right of way line of Maple Avenue; thence along said right of way north 23 degrees 29 minutes 09 seconds west 147.85 feet to an iron pin; thence north 66 degrees 30 minutes 51 seconds east 115.31 feet to an iron pin; thence south 4 degrees 32 minutes west 32.93 feet to an iron pin; thence south 85 degrees 28 minutes east 10.54 feet to an iron pin; thence south 2 degrees 44 minutes west 52.32 feet to an iron pin; thence south 11 degrees 32 minutes west 100 feet to the place of beginning, containing twenty-nine hundredths (0.29) of an acre more or less.

This description written from a survey made by L. Peter Dinan, Registered Surveyor #5451, January 21, 1993.

**OFFICE COPY  
NOT RECORDABLE**

DESCRIPTION APPROVED  
FOR AUDITOR'S TRANSFER

By A. L. Swinchart  
1-25-93



L. PETER DINAN & ASSOCIATES  
27 SOUTH SIXTH STREET  
ZANESVILLE, OHIO

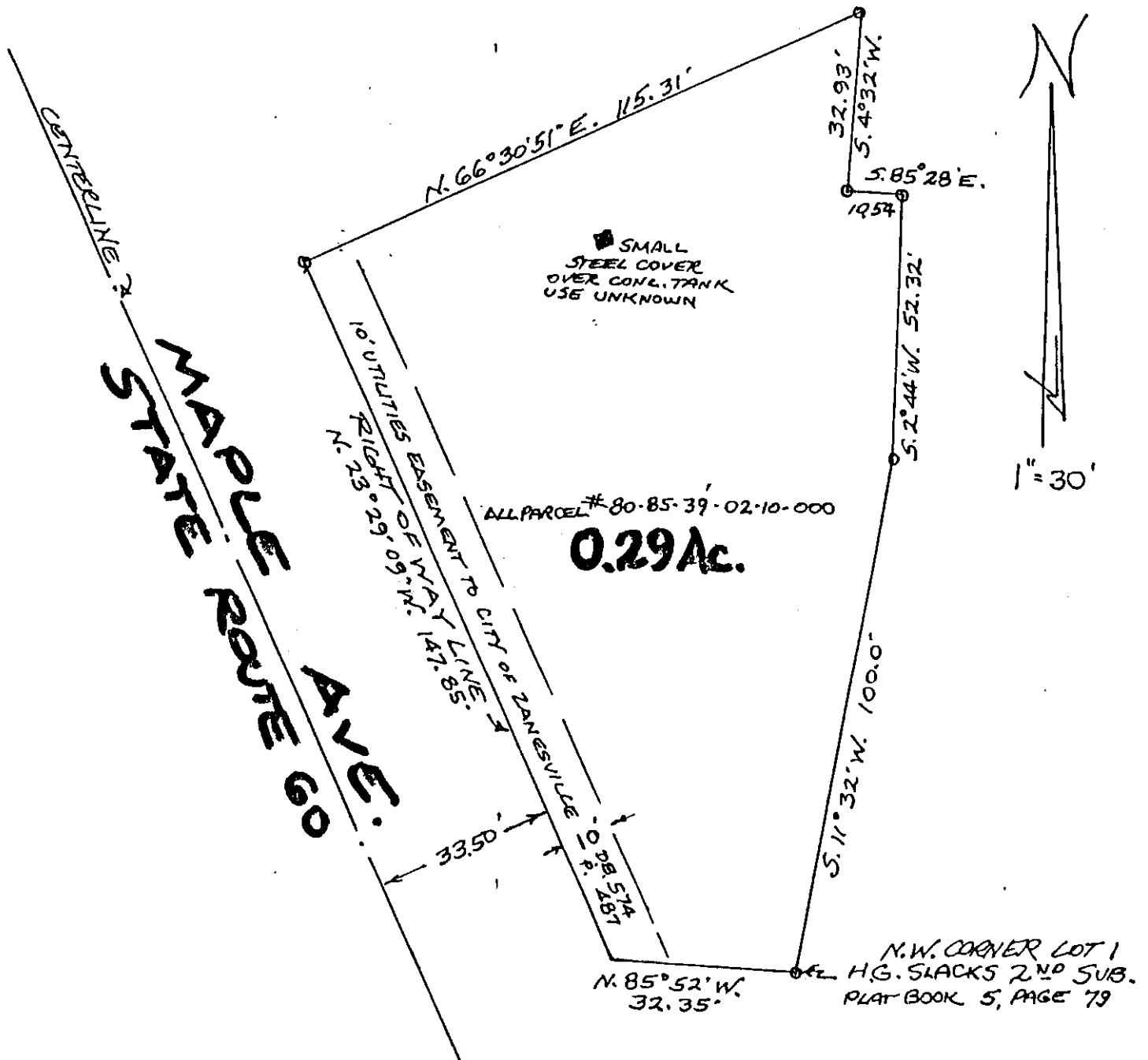

OFFICE COPY  
NOT RECORDABLE

DESCRIPTION APPROVED  
FOR AUDITOR'S TRANSFER

BY A. L. Swinhart  
1-25-93

PART OF QTR. TWP. 4, TWP. 1, R. 8  
CITY OF ZANESVILLE  
MUSKINGUM COUNTY, OHIO

JAN. 21, 1993