

SITUATED IN:

State of Ohio, County of Muskingum, City of Zanesville, and being all of Lot No. 90 of the Brooklyn Terrace Addition, as per Plat Book 4, Page 66.

BASIS OF BEARINGS

Bearings are based on the south line of Leonard Avenue as being due East, as per Brooklyn Terrace Addition plat.

Leonard Avenue R\W 50'

Bell Street R\W 50'

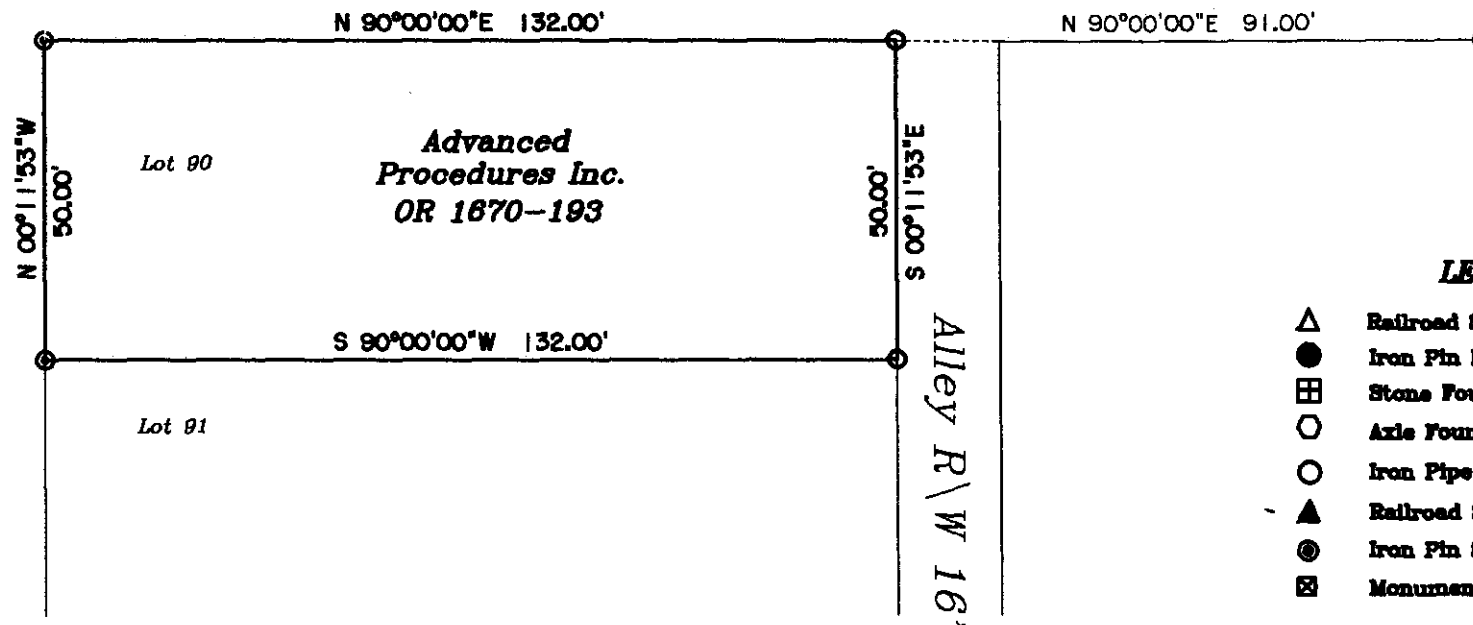
**LEGEND**

- △ Railroad Spike Set
- Iron Pin Found
- ⊞ Stone Found
- Axle Found
- Iron Pipe Found
- ▲ Railroad Spike Found
- ⊙ Iron Pin Set, 5/8" rebar
- ⊠ Monument Found

REFERENCES

Pl. Bk. 4, Pg. 66

PARCEL NO.

All of: 80-86-15-02-33-000 +- 0.15 Acres



OFFICE COPY
NOT RECORDABLE
Jack D. Newcome Date

Reg. Surveyor No. 7321

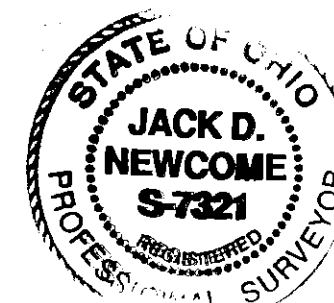

Newcome Surveying Company
6515 Ballard Road
Nashport, Ohio
740-452-5726