

**Linn Engineering, Inc.**

614-452-7434

Civil Engineering Consultants

534 Market Street • P.O. Box 2671 • Zanesville, Ohio 43702-2671

MYERS DESCRIPTION

Situated in the State of Ohio, County of Muskingum, City of Zanesville, bounded and described as follows:

Being a part of the City of Zanesville and being a part of lands now owned by Bethesda Hospital Association as the same are described in Muskingum Deed Record 483, Page 378, and being more particularly described as follows:

Beginning for reference at the southwest corner of Lot No. 41, Harvard Place as the same is designated and delineated on Muskingum County Plat Book 2, Page 142-1/2; thence with the south line of said lot extended South 89 degrees 54 minutes 04 seconds West 28.00 feet to a drill hole in concrete on the southwest corner of lands now owned by Northside Medical, Inc. (DR 711-202); thence with the west line of said lands North 00 degrees 09 minutes 13 seconds East 382.44 feet to an iron pin set and the principal place of beginning, passing and iron pin set at 211.93 feet; thence South 87 degrees 46 minutes 44 seconds West 122.11 feet to a point; thence South 59 degrees 34 minutes 39 seconds West 146.53 feet to an iron pin to be set after construction on the east line of a 40 foot wide private road; thence with the east line of said road North 26 degrees 59 minutes 26 seconds West 64.02 feet to an iron pin to be set after construction; thence North 59 degrees 10 minutes 07 seconds East 157.78 feet to a point; North 31 degrees 31 minutes 50 seconds West 74.74 feet to a point; thence North 89 degrees 32 minutes 34 seconds East 103.19 feet to an iron pin set on the west line of lands now owned by Northside Medical, Inc. (DR 711-202); thence with said west line South 00 degrees 09 minutes 13 seconds West 123.51 feet to the principal place of beginning, containing 0.59 acres, more or less, subject to all legal road right of ways and applicable easements, written or implied.

Iron pins set are 5/8" rebar with plastic identification caps.

Bearings are based on those given in Deed Record 1031, Page 30, Parcel II.

This description is written based on a survey completed July 2,
1991 by Jack D. Newcome, Reg. No. 7321.

Jack D. Newcome

Jack D. Newcome
Reg. No. 7321

7/18/91

Date



Parcel No. Part of 80-86-17-01-01-000 (0.58 ac.)
 Part of 80-86-17-01-02-000 (0.01 ac.)

DESCRIPTION APPROVED
FOR AUDITOR'S TRANSFER

BY *J L Namb*

7-22-91

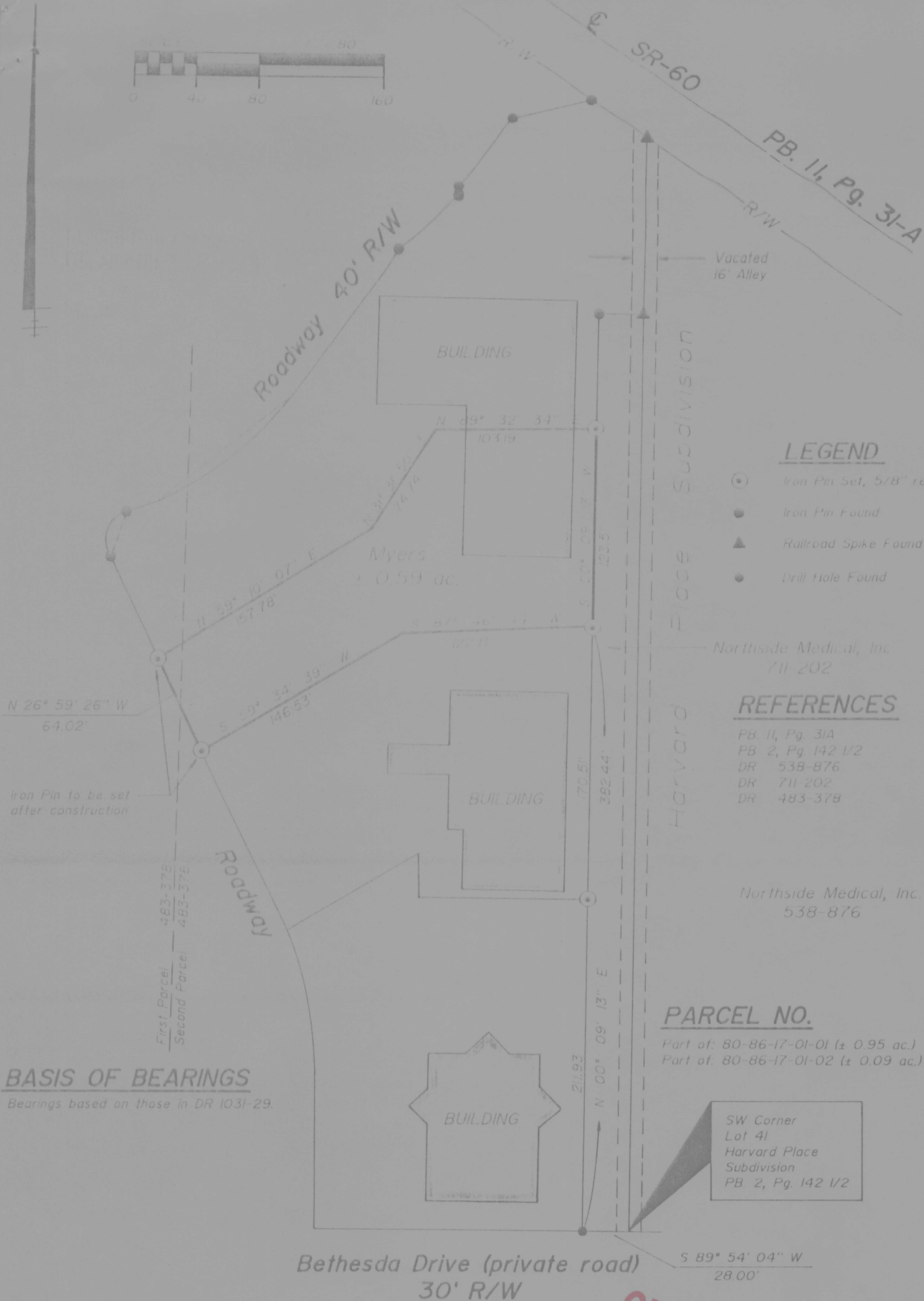
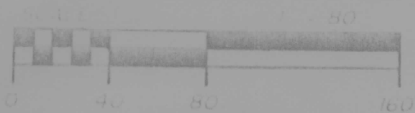

LEGEND

- Iron Pin Set, 5/8" rebar
- Iron Pin Found
- Railroad Spike Found
- Drill Hole Found

REFERENCES

PB. II, Pg. 31A
PB. 2, Pg. 142 1/2
DR 538-876
DR 711-202
DR 483-378

Northside Medical, Inc.
538-876

PARCEL NO.

Part of: 80-86-17-01-01 (± 0.95 ac.)
Part of: 80-86-17-01-02 (± 0.09 ac.)

BASIS OF BEARINGS

Bearings based on those in DR 1031-29.

SITUATED IN

The State of Ohio, County of Muskingum, City of Zanesville,
Being a part of Quarter Township 4, T-1-N, R-8-W, (formerly
Falls Township) now in the City of Zanesville.

DESCRIPTION APPROVED
FOR AUDITOR'S TRANSFER

BY J. L. Hancock
7-22-91

OFFICE COPY
NOT RECORDED
Jack D. Newcome
Reg. Surveyor No. 7321

7/18/91
Date

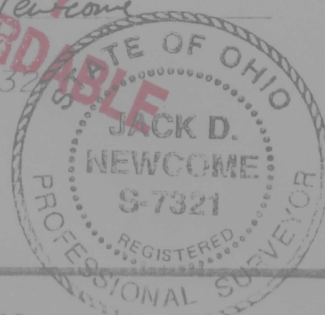

Linn Engineering, Inc.
Civil Engineering Consultants
P.O. Box 2671 Zanesville, Ohio 43702-2671
614-452-7434