

SITUATED IN:

State of Ohio, County of Muskingum, City of Zanesville, and being part of Lot 36, and all of Lot 37, of Kathie Heights Subdivision, Pl. Bk. 8, Pg. 7), T 1, R 8, United States Military Lands

BASIS OF BEARINGS

Bearings are based on the Ohio State Plane Coordinate System, NAD 83, South Zone, Grid North, as per GPS observations.

REFERENCES

Pl. Bk. 8, Pg. 7

PARCEL NO.S

Part of: 86-24-05-03-000 +- 0.231 Acres  
All of: 86-24-05-02-000 +- 0.217 Acres

DESCRIPTION  
APPROVED

By: DWB 1-3-2024

LEGEND

- △ Railroad Spike Set
- Iron Pin Found
- ⊞ Stone Found
- Axle Found
- Iron Pipe Found
- ▲ Railroad Spike Found
- ⊙ Iron Pin Set, 5/8" rebar 30" Long
- ⊠ Monument Found
- ⊗ PK Nail Set

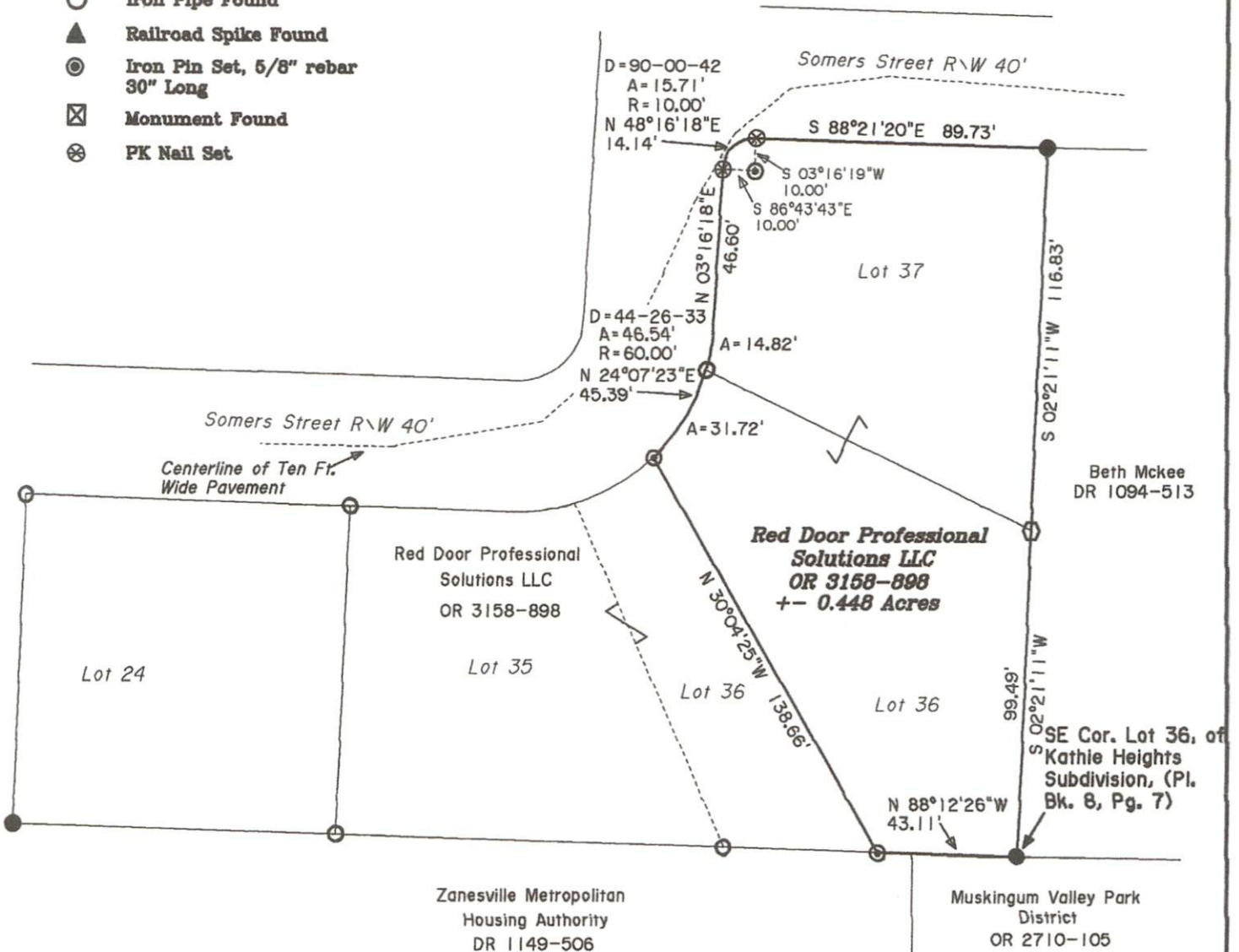

APPROVED BY CITY PLANNING COMMISSION,  
ZANESVILLE, OHIO;  
NO PLAT REQUIRED

Done M. M. 1-3-2024



Jack D. Newcome 12-4-23  
Jack D. Newcome Date

Reg. Surveyor No. 7321

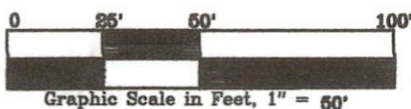

**Newcome Surveying Company**  
 6515 Ballard Road  
 Nashport, Ohio  
 740-452-5796