

Boundary and Mortgage Location Survey

SITUATED IN:

State of Ohio, County of Muskingum, City of Zanesville,
Northeast Quarter Township, Township 1, Range 8, United
States Military Lands

BASIS OF BEARINGS

Bearings are based on the Ohio State Plane Coordinate System, NAD
83, South Zone, Grid North, as per GPS observations

PARCEL NO.

All of: 86-32-02-54-000 ±0.19 Acres
All of: 86-32-02-53-000 ±0.18 Acres

LEGEND

- △ Railroad Spike Set
- Iron Pin Found
- ⊞ Stone Found
- Axle Found
- Iron Pipe Found
- ▲ Railroad Spike Found
- ⊙ Iron Pin Set 5/8 rebar
- ⊞ Monument Found
- ◆ Bolt Found
- ⊗ PK Nail Set

REFERENCES

All deed Ref.
shown on this
plat

I hereby certify the foregoing
Mortgage Location Survey
was prepared from actual field
measurments in accordance
with Chapter 4733-38, Ohio
Administrative Code.



OFFICE COPY

NOT RECORDABLE

Jack D. Newcome 5-29-19
Date

Reg. Surveyor No. 7321

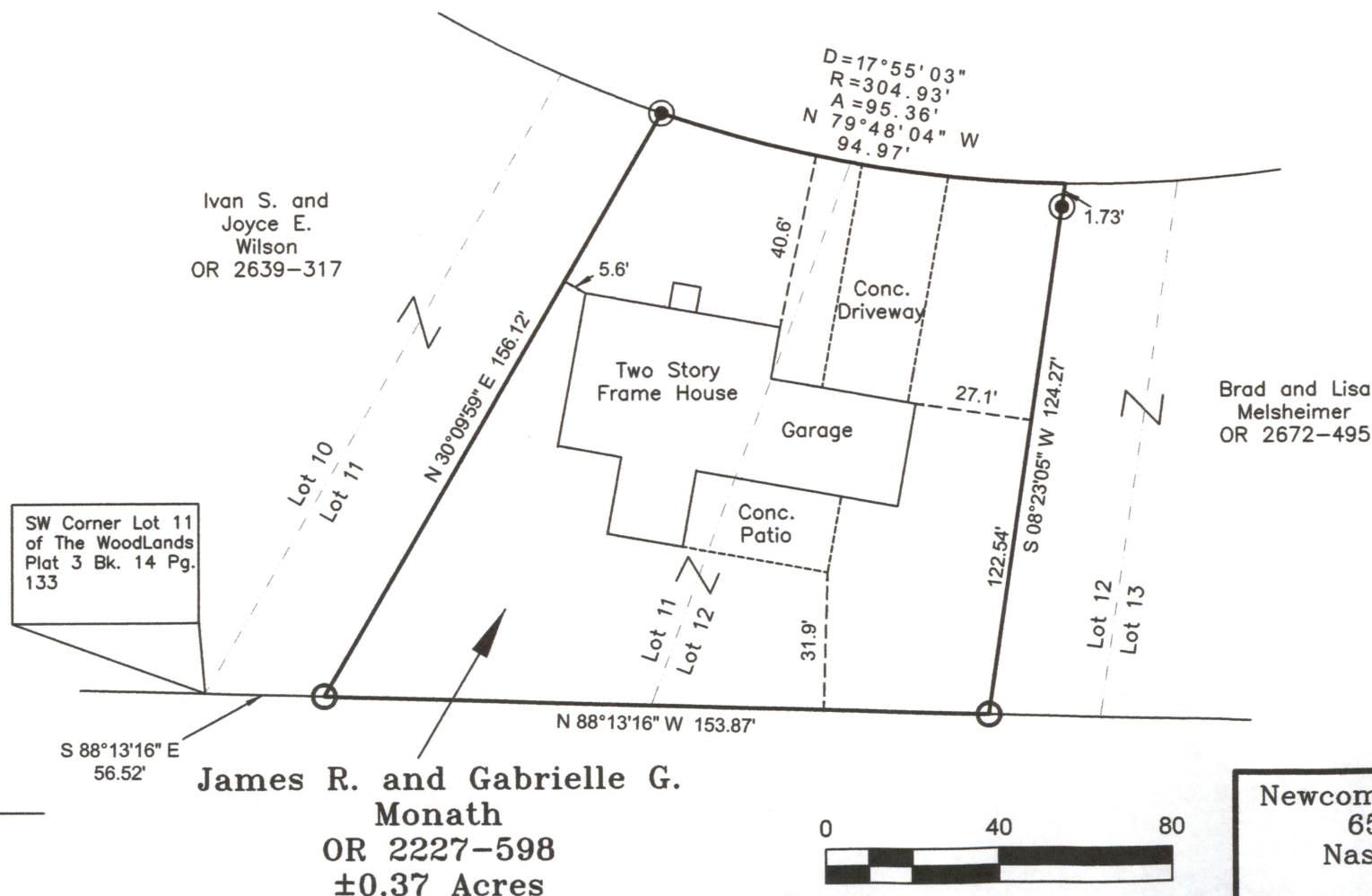

Newcome Surveying Company
6515 Ballard Road
Nashport, Ohio 43830
740-452-5796