

Radius: 1095.916'
Delta: 10° 42' 11"
Chord: N 28° 41' 23" E
204.424'

Zanesville - Muskingum County Port Authority
Volume 1110, Page 30

NW Cor.
Lot 6
Sibley's Subdivision
Plat Book 18
Pages 87 & 88

Zanesville - Muskingum County Port Authority
Volume 1110, Page 30

Except as specifically stated or shown on this plat, this survey does not purport to reflect any of the following which may be applicable to the subject real estate: easements, other than possible easements that were visible at the time of making of this survey; building setback lines; restrictive covenants; subdivision restrictions; zoning or other land use regulations, and any other facts that an accurate and current title search may disclose.

Surveyor has made no investigation or ondependent search for easements of record, encumbrances, restrictive covenants, ownership title evidence, or any other facts that an accurate and current title search may disclose.

J. Carpenter
Vol. 1105, Page 363

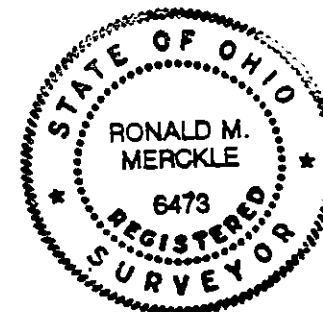

Roy Thomas Lumber Town, Inc.
Vol. 554, Page 481

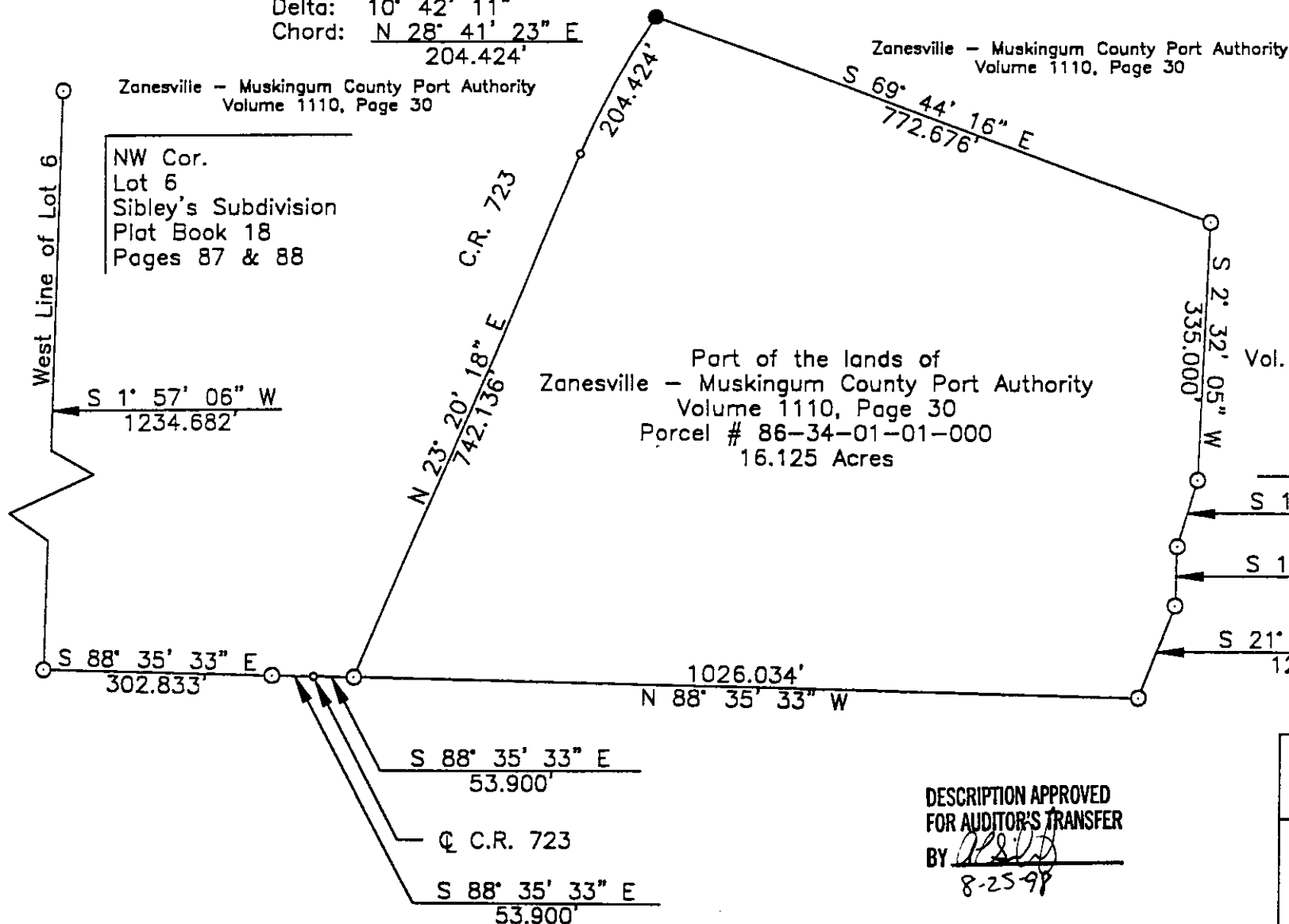

Bearings are based on the west line of
Lot 6 Sibley's Subdivision, Plat Book 18,
Pages 87 & 88, bearing S 1° 57' 06" E.

Iron pins set are 5/8 inch rebar, 30 inches
long, with plastic identification caps set flush
with the ground.

DESCRIPTION APPROVED
FOR AUDITOR'S TRANSFER
BY *[Signature]*
8-25-98

The JGW Company

1218 St. Rt. 93 NE
New Lexington, Ohio 43764 (614) 342-5131



SURVEY FOR: Zanesville - Muskingum County
Port Authority

- IRON PIN SET
- IRON PIN FOUND
- ⊕ POST
- ⚡ RAILROAD SPIKE SET
- ⚡ RAIL SPIKE FOUND
- STONE FOUND
- ✂ FENCE
- QUIN

DATE: 7/3/98
RANGE: 8 W
TOWNSHIP: 1 N
SECTION: 1/4 Twp. 1
POL. TWP:
COUNTY: Muskingum
SCALE: 1" = 200'
STATE OF OHIO

RONALD M. MERCKLE
OHIO REG. SURVEYOR NO. 6473

THOMAS C. WILSON
OHIO REG. SURVEYOR NO. 6465

OFFICE COPY
NOT RECORDED