

POB
 NW Corner of Lot 6
 Sibley's Subdivision
 Plat Book 16
 Pages 87 & 88

SITUATED IN

The City of Zanesville, County of Muskingum,
 State of Ohio, and being a part of LOT 6,
 SIBLEY'S SUBDIVISION, Qtr. Twp. 1, T-1N,
 R-8W.

BASIS OF BEARINGS

Bearings are based on previous survey by
 Ronald Merckle of subject property, 4/29/97.
 DR 1134-724, Muskingum County Records.

Jay Vinsel, Bradley M. Stubbs, and James P. Hardcastle
 DR 1134-724
 TRACT TWO
 PARCEL 1

REFERENCES

DR 1134-724
 DR 1130-744
 PB 16, PG. 87,88

PARCEL NO.

Part of: 86-34-01-01-020 (±3.751 AC.)

LEGEND

- Iron Pin Set, 5/8" rebar
- ▲ Railroad Spike Set
- Iron Pin Found
- Axle Found
- Pipe Found
- ▼ Railroad Spike Found

Jay Vinsel
 Bradley M. Stubbs
 James P. Hardcastle
 DR 1134-724
 TRACT TWO
 PARCEL 2

Jay F. Vinsel
 Bradley M. Stubbs
 James P. Hardcastle
 DR 1134-724
 TRACT TWO
 PARCEL 3
 ±3.751 Ac.

Jay Vinsel
 Bradley M. Stubbs
 James P. Hardcastle
 DR 1134-724
 TRACT TWO
 PARCEL 4

Storage Today
 DR 1130-744

Storage Today
 DR 1138-340

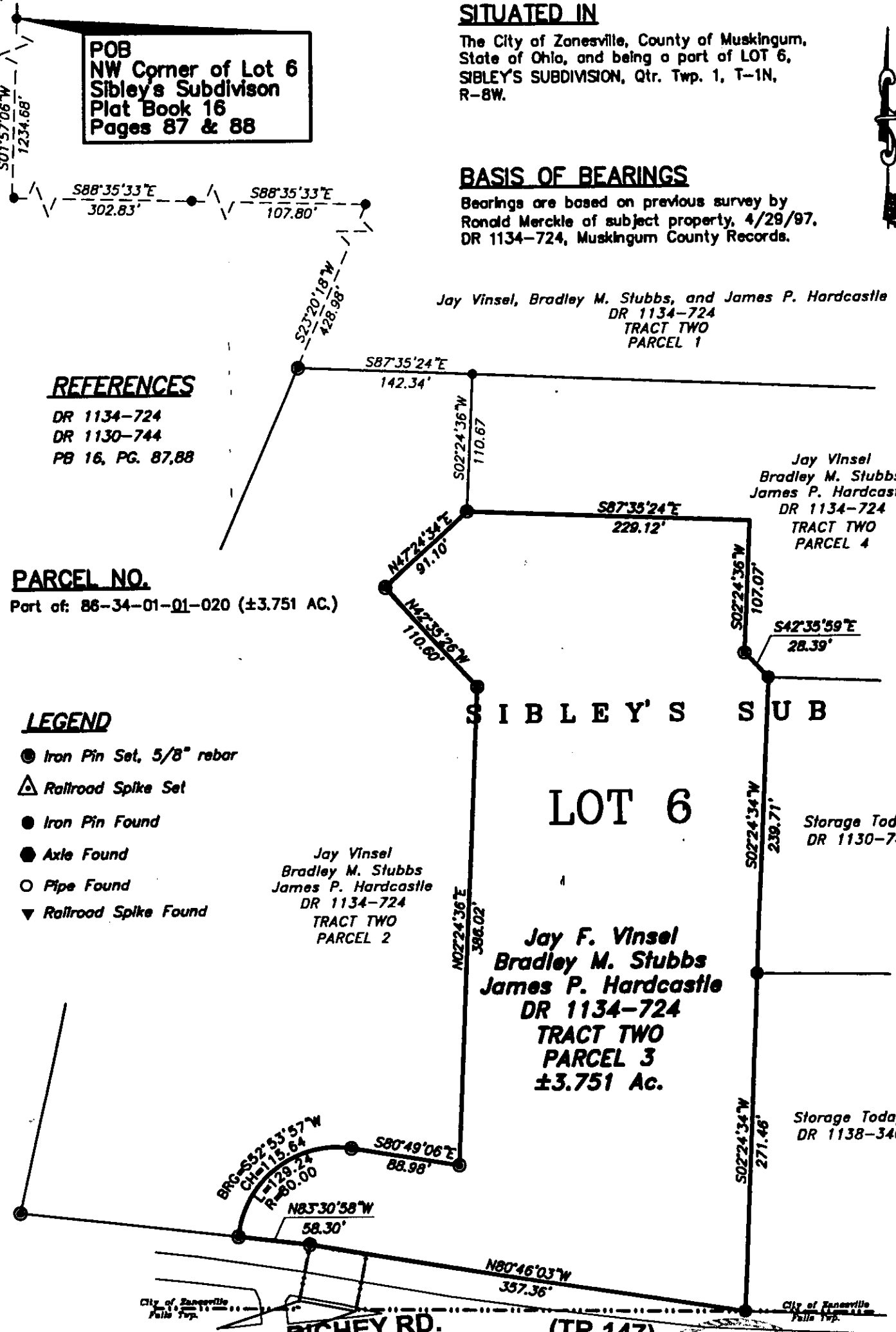

DESCRIPTION APPROVED
 FOR AUDITOR'S TRANSFER

BY *[Signature]*
 10-20-98

GRAPHIC SCALE



(IN FEET)
 1 inch = 100 ft.

Zanesville - Muskingum Port Authority
 DR 1110-30

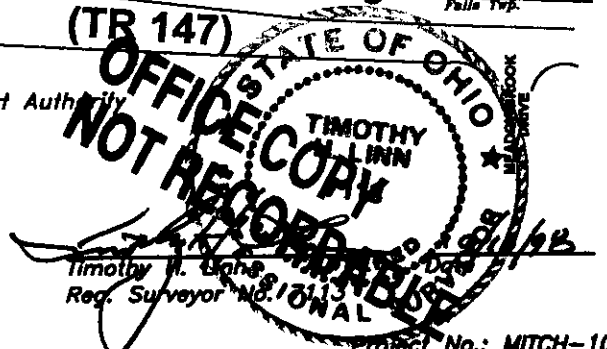

Project No.: MITCH-107



Linn Engineering, Inc. 740-458-7434
 Civil Engineering Consultants
 P.O. Box 2088 Zanesville, Ohio 43702-2088