

thence along the north line of said Storage Today North 87 degrees 38 minutes 47 seconds West for a distance of 410.04 feet to an iron pin found;

thence along the east line of 3.751 acre split of said Tract Two herein designated as Parcel Three the following two courses:

- 1) North 42 degrees 35 minutes 59 seconds West for a distance of 28.39 feet to an iron pin set;
- 2) North 02 degrees 24 minutes 36 seconds East for a distance of 107.07 feet to a point;

thence along the north line of said Tract Two, Parcel Three North 87 degrees 35 minutes 24 seconds West for a distance of 229.12 feet to an iron pin set on the east line of a 3.945 acre split of Tract Two herein designated as Parcel Two;

thence along the east line of said Tract Two, Parcel Two North 02 degrees 24 minutes 36 seconds East for a distance of 110.67 feet to the principal place of beginning;

containing 2.939 acres, more or less, subject to all legal right of ways and applicable easements, written or implied.

Bearings are based on a previous survey of subject property by Ronald Merckle, dated April 29, 1997 and recorded in Muskingum County Deed Record 1134-724.

This description is based on actual survey of the premises completed on October 15, 1998 by Timothy H. Linn, Reg. No. 7113.

Timothy H. Linn,  
Reg. No. 7113

**TRACT TWO, PARCEL FOUR:**

Part of Parcel No. 86-2450-02-020 (+/- 2.939 ac.)

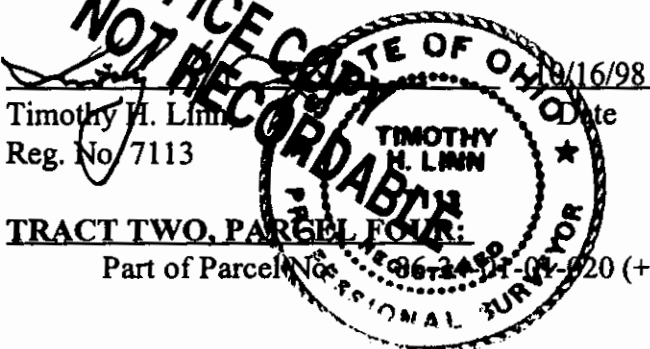

DESCRIPTION APPROVED  
FOR AUDITOR'S TRANSFER

BY [Signature]  
10-20-98