

86-34-01-01-068  
86-34-01-01-063 PS  
86-34-01-33

| CURVE DATA |                          |
|------------|--------------------------|
| C1:        |                          |
| L =        | 103.70'                  |
| R =        | 580.00'                  |
| Δ =        | 10° 14' 37"              |
| CH =       | N 75° 51' 36" E, 103.56' |
| C2:        |                          |
| L =        | 147.79'                  |
| R =        | 1095.92'                 |
| Δ =        | 07° 43' 36"              |
| CH =       | S 33° 16' 53" W, 147.68' |

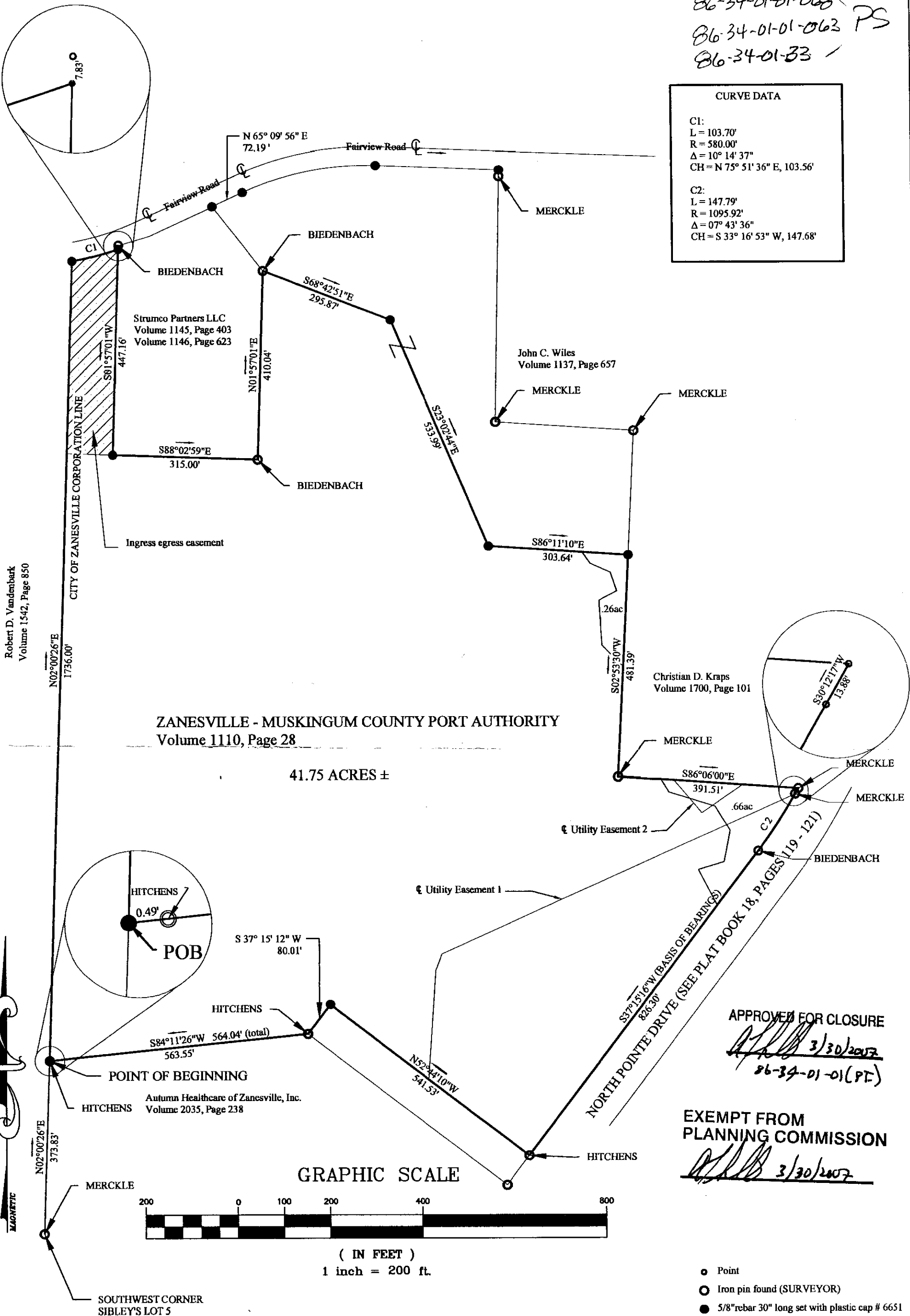

See SHEETS 2&3 of 3 for DESCRIPTION

|                |                        |
|----------------|------------------------|
| DATE: 03/27/07 | CITY OF ZANESVILLE     |
| SCALE: 1"=200' | QT TWP 1 TWP: 1 RGE: 8 |
| DRAWN: RM      | COUNTY: MUSKINGUM      |
| CHECKED: TS    | STATE OF OHIO          |
| CREW: RM, MM   |                        |
| SHEET 1 of 3   |                        |

NOTES

1. THERE MAY BE ADDITIONAL EASEMENTS, RESTRICTIONS, AND/OR MATTERS NOT SHOWN ON THIS SURVEY WHICH MAY BE FOUND IN THE PUBLIC RECORDS OF THIS COUNTY.
2. UNDERGROUND FACILITIES WERE NOT LOCATED UNLESS OTHERWISE NOTED
3. INTERIOR IMPROVEMENTS WERE NOT LOCATED UNLESS OTHERWISE NOTED

I CERTIFY THAT THIS PLAT OF SURVEY SHOWS THE RESULTS OF INFORMATION OBTAINED FROM A FIELD SURVEY OF THE AREAS SHOWN AND COMPLIES WITH THE MINIMUM TECHNICAL STANDARDS FOR SURVEYS AS SET FORTH BY THE OHIO BOARD OF PROFESSIONAL ENGINEERS AND SURVEYORS.

**OFFICE COPY NOT RECORDABLE**

THOMAS E. SNYDER  
PROFESSIONAL SURVEYOR #6651  
PO Box 2412  
Zanesville, Ohio 43702

**SNYDER**  
6651  
SURVEYOR