

86-34-01-01-068
86-34-01-01-063 PS
86-34-01-33 ✓

CURVE DATA

C1:
L = 103.70'
R = 580.00'
Δ = 10° 14' 37"
CH = N 75° 51' 36" E, 103.56'

C2:
L = 147.79'
R = 1095.92'
Δ = 07° 43' 36"
CH = S 33° 16' 53" W, 147.68'

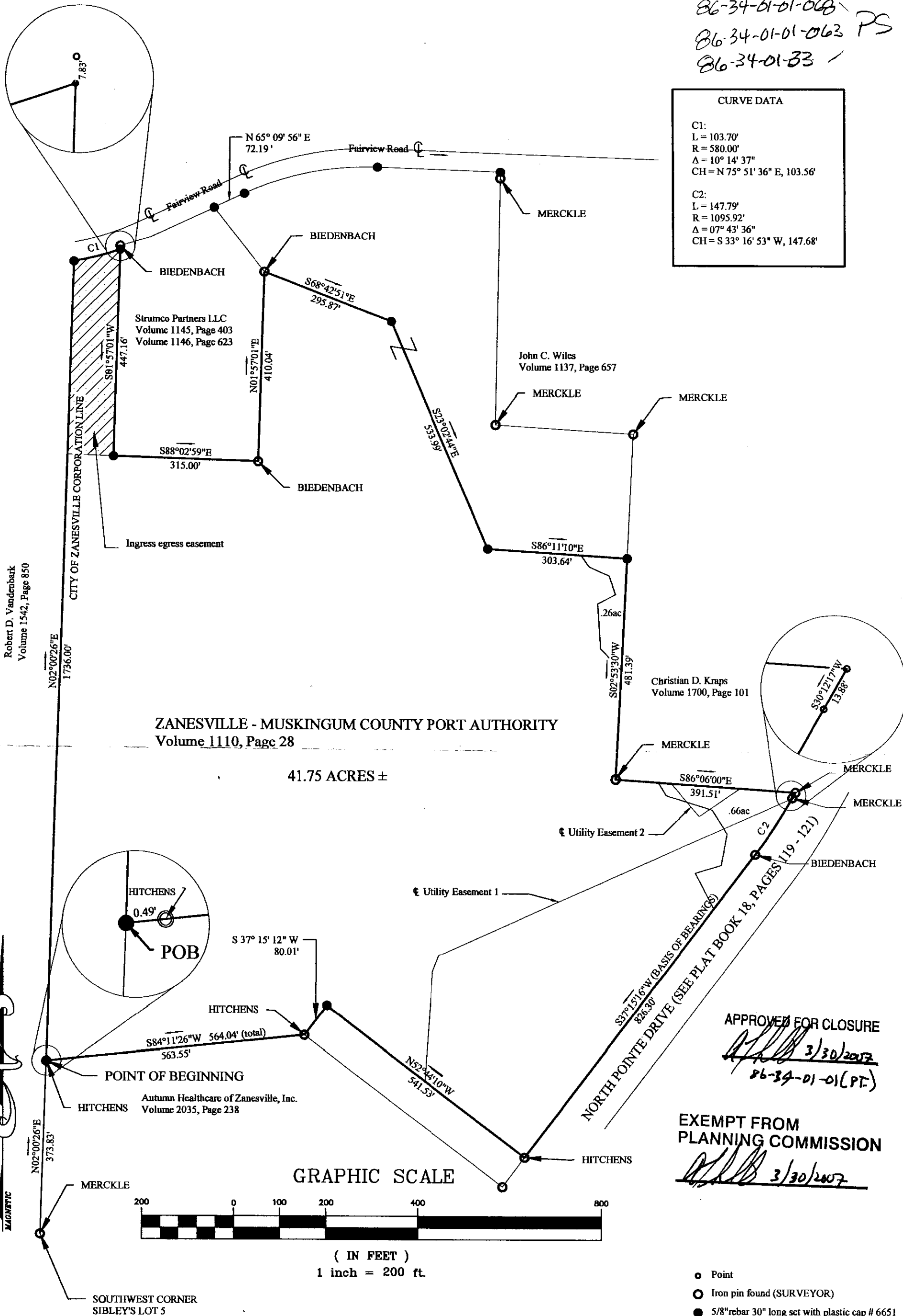

APPROVED FOR CLOSURE

[Signature] 3/30/2007
86-34-01-01(PF)

EXEMPT FROM
PLANNING COMMISSION

[Signature] 3/30/2007

- Point
- Iron pin found (SURVEYOR)
- 5/8" rebar 30" long set with plastic cap # 6651

I CERTIFY THAT THIS PLAT OF SURVEY SHOWS THE RESULTS OF INFORMATION OBTAINED FROM A FIELD SURVEY OF THE AREAS SHOWN AND COMPLIES WITH THE MINIMUM TECHNICAL STANDARDS FOR SURVEYS AS SET FORTH BY THE OHIO BOARD OF SURVEYING AND MAPPING.

OFFICE COPY
NOT RECORDABLE

SNYDER
6651

THOMAS E. SNYDER, PROFESSIONAL SURVEYOR #6651
PO Box 2412
Zanesville, Ohio 43702

See SHEETS 2&3 of 3 for DESCRIPTION

NOTES

1. THERE MAY BE ADDITIONAL EASEMENTS, RESTRICTIONS, AND/OR MATTERS NOT SHOWN ON THIS SURVEY WHICH MAY BE FOUND IN THE PUBLIC RECORDS OF THIS COUNTY.
2. UNDERGROUND FACILITIES WERE NOT LOCATED UNLESS OTHERWISE NOTED
3. INTERIOR IMPROVEMENTS WERE NOT LOCATED UNLESS OTHERWISE NOTED

DATE: 03/27/07	CITY OF ZANESVILLE
SCALE: 1"=200'	QT TWP 1 TWP: 1 RGE: 8
DRAWN: RM	COUNTY: MUSKINGUM
CHECKED: TS	STATE OF OHIO
CREW: RM, MM	
SHEET 1 of 3	