

## LEGEND

- PIN (SET) 5/8" REBAR CAPPED  
(C R HARKNESS PLS #6885)
  - PIN (FOUND)
  - △ POINT (UNMARKED)
  - PIPE (FOUND)
  - ⊗ AXLE (FOUND)
  - READING IN ASPHALT DRIVE
- FOP (FOUND OUT OF POSITION) NOT USED

Situated in the State of Ohio, County of Muskingum,  
City of Zanesville:

Being part of Lots 48 and 49 of the Corrected Plat of  
Ridgewood Number 2, recorded in Plat Book 7, Page 31,  
further being all of the Raymond E Reed property recorded in  
**Official Record Volume 1917, Page 312** of said county's  
deed records, further being all of Muskingum County  
**Auditor's Parcel Numbers 86-45-06-10-000,  
86-45-06-11-000, and 86-45-06-12-000:**

## SURVEYOR'S NOTES AND REFERENCES:

Muskingum County Tax Maps and Orthophotos of the area.  
All other references are shown or listed.

**Note #1-** Pin Set 1 foot East of Chainlink Fence.

### Total 0.369 Acres Acreage Breakdown:

Parcel 86-45-06-10-000 Part Lot 48 0.033 Acres  
Parcel 86-45-06-11-000 Part Lot 48 0.143 Acres  
Parcel 86-45-06-12-000 Part Lot 48 0.193 Acres

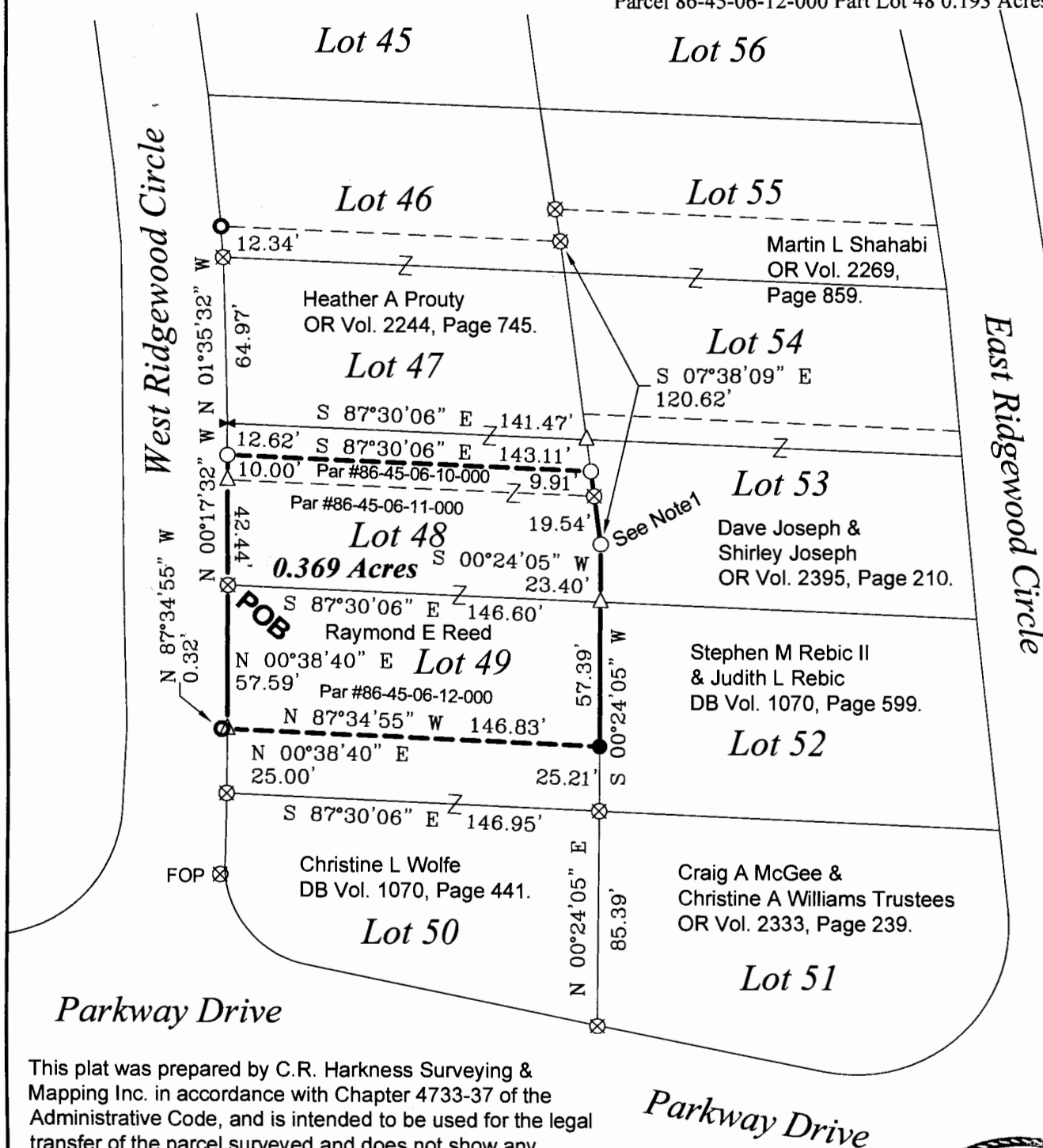

This plat was prepared by C.R. Harkness Surveying & Mapping Inc. in accordance with Chapter 4733-37 of the Administrative Code, and is intended to be used for the legal transfer of the parcel surveyed and does not show any apparent easements nor easements of record, unless otherwise indicated.

**OFFICE COPY**  
**NOT RECORDABLE**

DEPOSITION  
APPROVED  
BY: [Signature] 4/17/14



SURVEY FOR: <b>Raymond E Reed Estate</b>		HARKNESS SURVEYING & MAPPING, INC. 8205 OLD TOWN ROAD ROSEVILLE, OHIO 43777 PHONE/FAX (740) 849-0122	
SURVEYED: 4/7/13	DRAWN: 4/8/13	JOB NUMBER Job#2142	DRAWING / SHEET # Plat #01