

SUBDIVISIONS	SHEET NOS
BANK LOTS	7, 8
CONVER'S SUB.	5
DILLON'S SUB.	6
DILLON'S SUB. NO. 1	10
MAPLE AVE. SUB.	6
PROSPECT HILL	5
ROBERT'S SURVEY	10
SIBLEY'S SUB.	7
TAYLOR'S NORTH END AD.	4
UNDERWOOD'S ADD.	1, 2
YARNALL'S SUB.	6

KEY MAP
OF
FALLS TWP. MUSK. CO. O.

SCALE 2" = 1 MILE

1950¹⁵

MUSKINGUM TWP.

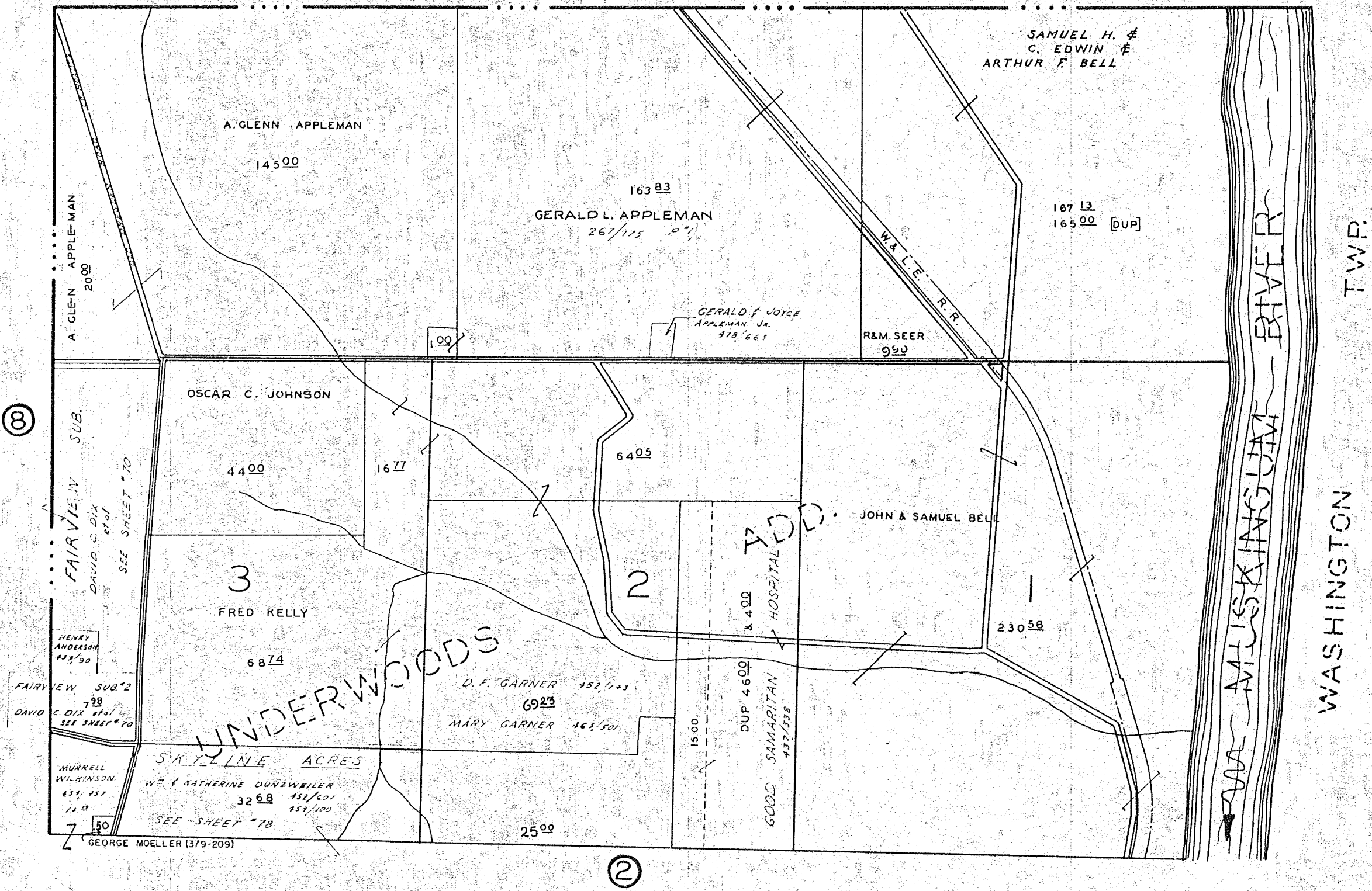

NORTH HALF OF QR TWP. 2; R. 7; TWP. 1.

FALLS TWP. MUSK. CO. O.

SCALE 1" = 400'

SHEET NO 1

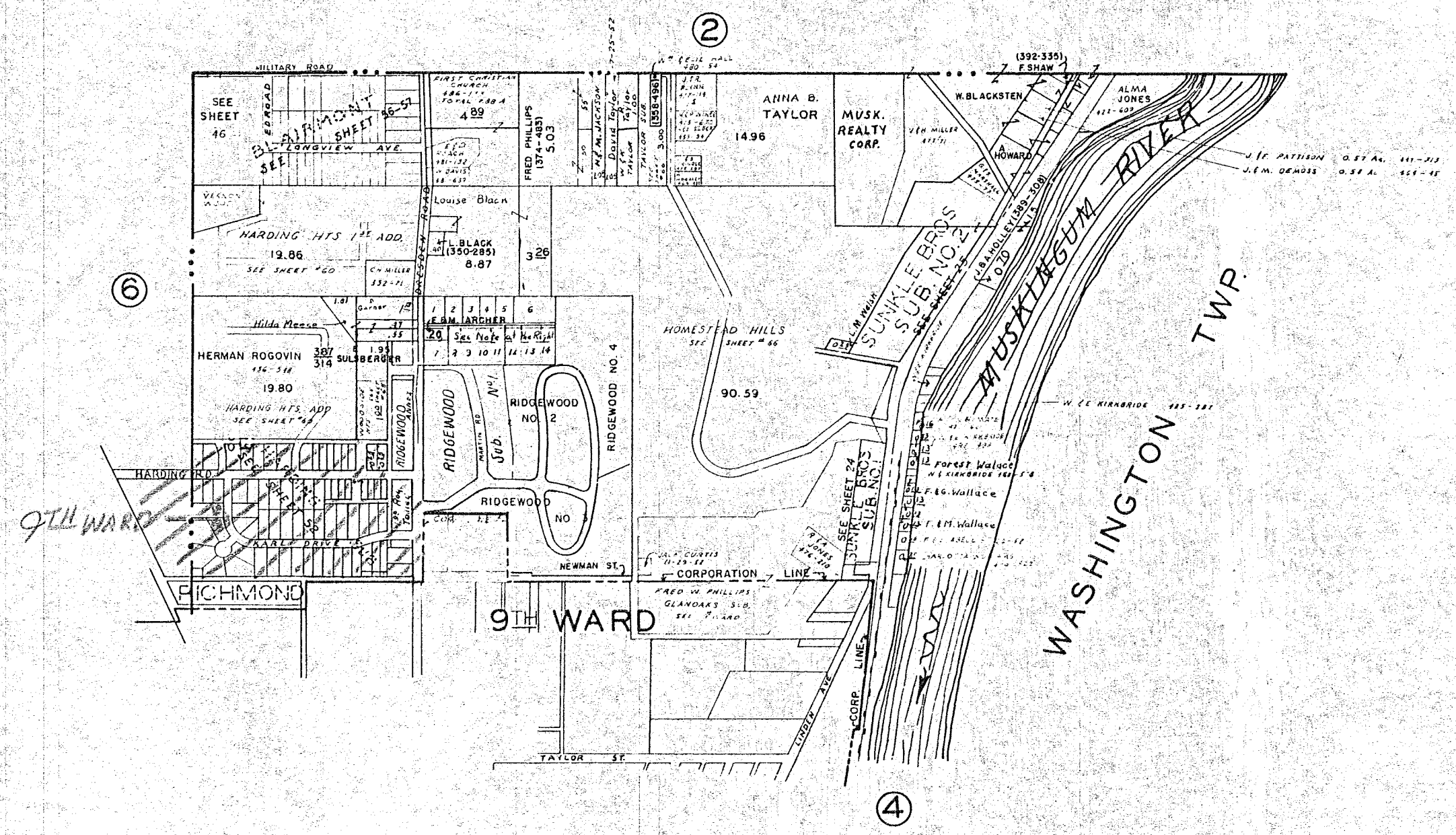

NOTE			
LOT NO.	ACRES	PARCEL NO.	NAME
1			
2	.456	303	JAY F VERA GREEN
3	.422	102	R.F.C. PALMAR
4	.473	563	CLARISSA DUNN
5	.475	366	J.F.M. MARLOW
6			J.F.W. IAN-DEVERE
7	.435	321	E.F.M. ARCHER
8	.450	359	MOLLIE BABES
9	.442	403	MOLLIE BABES
10	.478	35	F.F.O. KLEIN
11			GE'DER
12	.443	653	F. EMMICK
13			
14	.476	49	E.E. M'CURDY
15			
16			

NORTH HALF OF QR. TWP. 3: R.7. TWP.1.

FALLS TWP. MUSK. CO. O.

SCALE 1" = 400'

SHEET NO. 3

ZANESVILLE

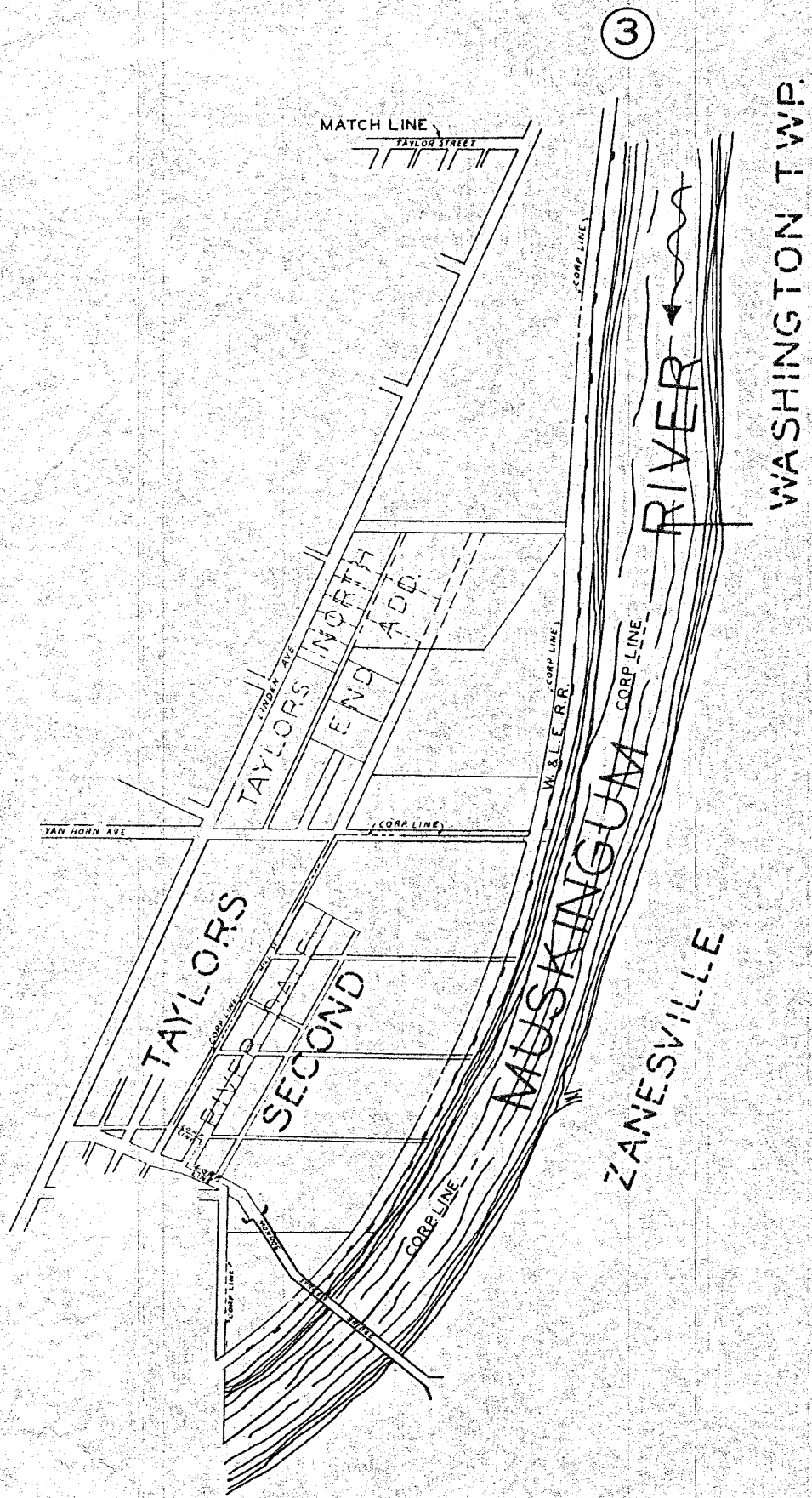

ZANESVILLE

WASHINGTON TWP.

PART SOUTH HALF QR. TWP 3:R7:TWP. 1.
FALLS TWP. MUSK. CO. O.

SCALE 1" = 400'

SHEET No. 4.

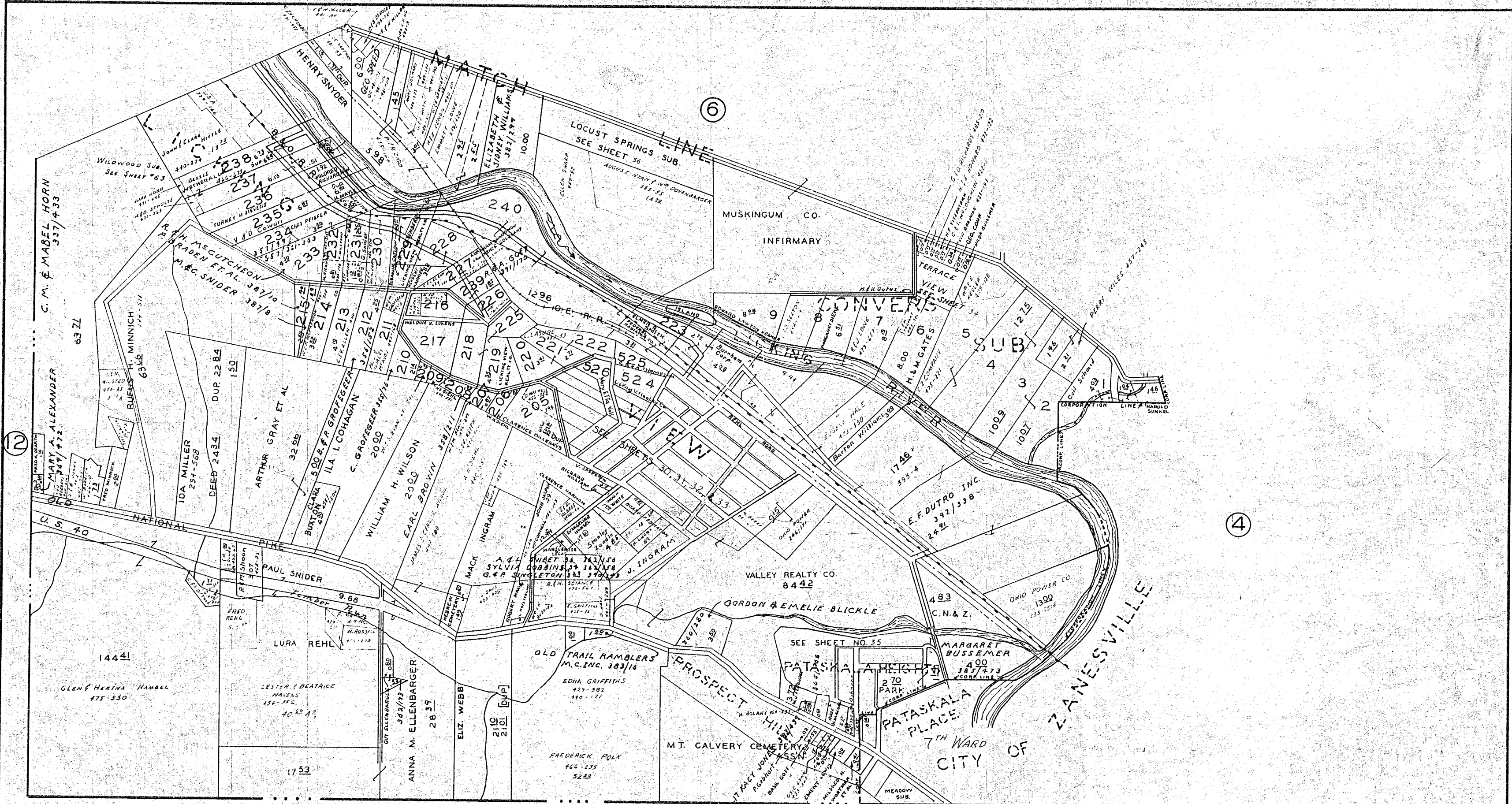

SPRINGFIELD TWP

SOUTH HALF OF QR. TWP. 4. R. 8. TWP. 1.

FALLS TWP. MUSK CO. O.

SCALE 1" = 400'

SHEET N^o 5

Note: Parcels within the red area cannot be platted.

- H. & D. Baker 490-158
- R. White 356-289
- O. M. Paul 326-491
- W. T. Madden 321-234
- C. M. Mook 325-323
- H. E. D. Walker 320-305
- J. E. Grammer 320-10
- R. S. Weaver 314-225
- H. R. Loomis 353-183
- J. M. Madden 363-295
- Leona Rice 385-250
- C. F. Blackman 437-659
- H. O. Baker 374-317
- W. S. Gressel 453-601
- Leona Rice 425-285
- B. J. Young 435-197
- L. L. Mathingly 481-18

- M. Baker 11
- R. L. Terry (340-50) 1.50
- 300 Fred Baker et al.
- OG R. A. Fauvell 491-687
- Ross Hay 412-467
- J. O. Urban 430-24
- R. Joseph 441-71
- C. Power 489-100
- E. Grammer
- R. H. Shell 321-369
- W. Tannahill
- H. Stillian
- H. M. Stillian
- H. Stillian
- C. Taylor
- Meriton Road Co. 491-215

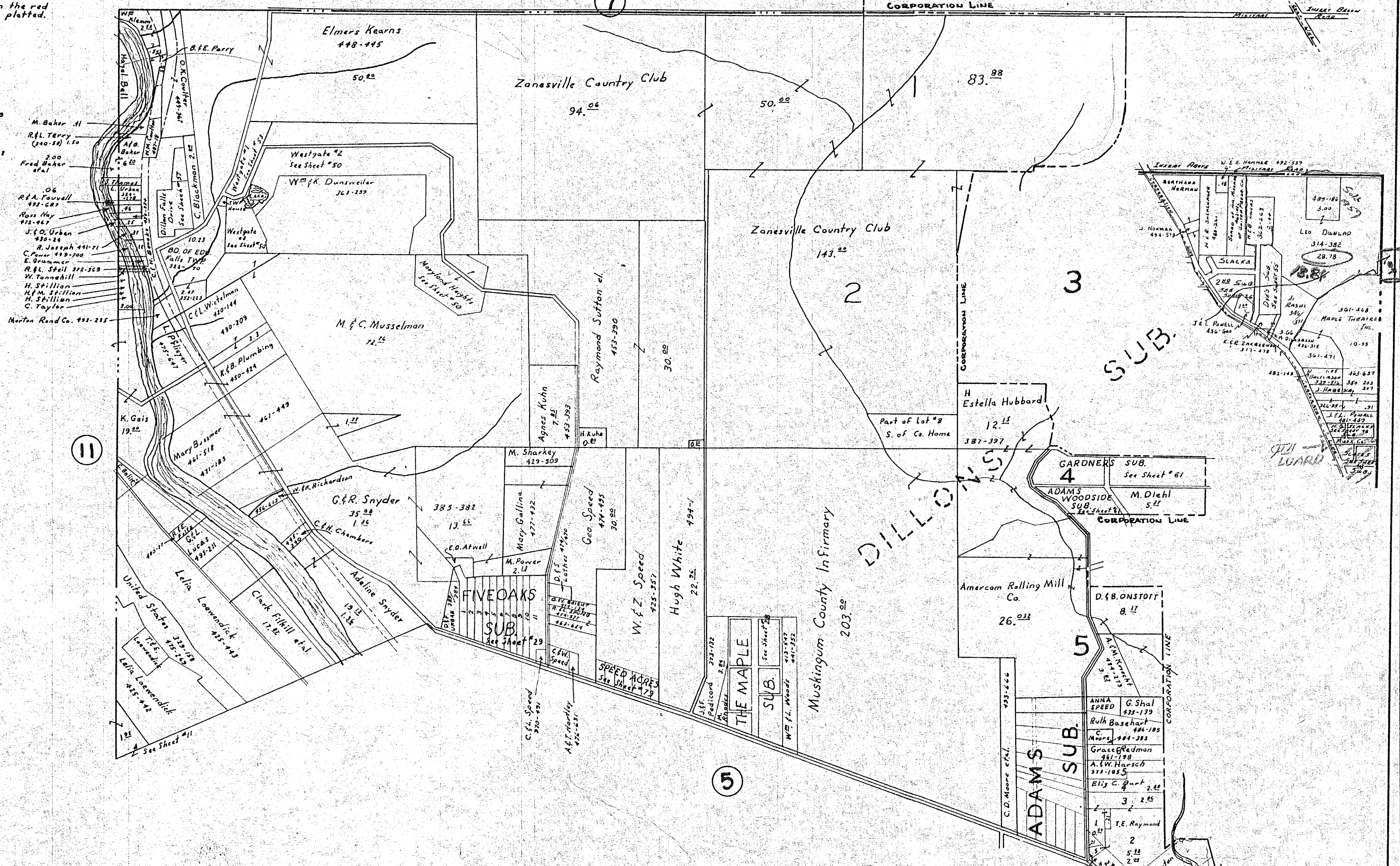

NORTH HALF OF QR. TWP. 4, R. 8, TWP. 1.

FALLS TWP, MUSK., CO., O.

SCALE 1" = 400'

SHEET NO 6

- C. Hornmuth (363-25)
- A. Hornmuth (363-27)
- R. Rose (363-29) 46
- C. Hornmuth (316-133)
- A. Hornmuth (316-132)
- Hallie Monroe (316-16)
- G. Shal 423-179
- Ruth Basehart 486-185
- C. Moore 484-283
- Grace Redman 461-198
- A. W. Harsch 377-185
- Eliz C. Part 2.25
- T. E. Raymond
- Sybil Burton
- C. Keamey
- Frank Hummel
- W. E. Cunningham 355-293

REIXM

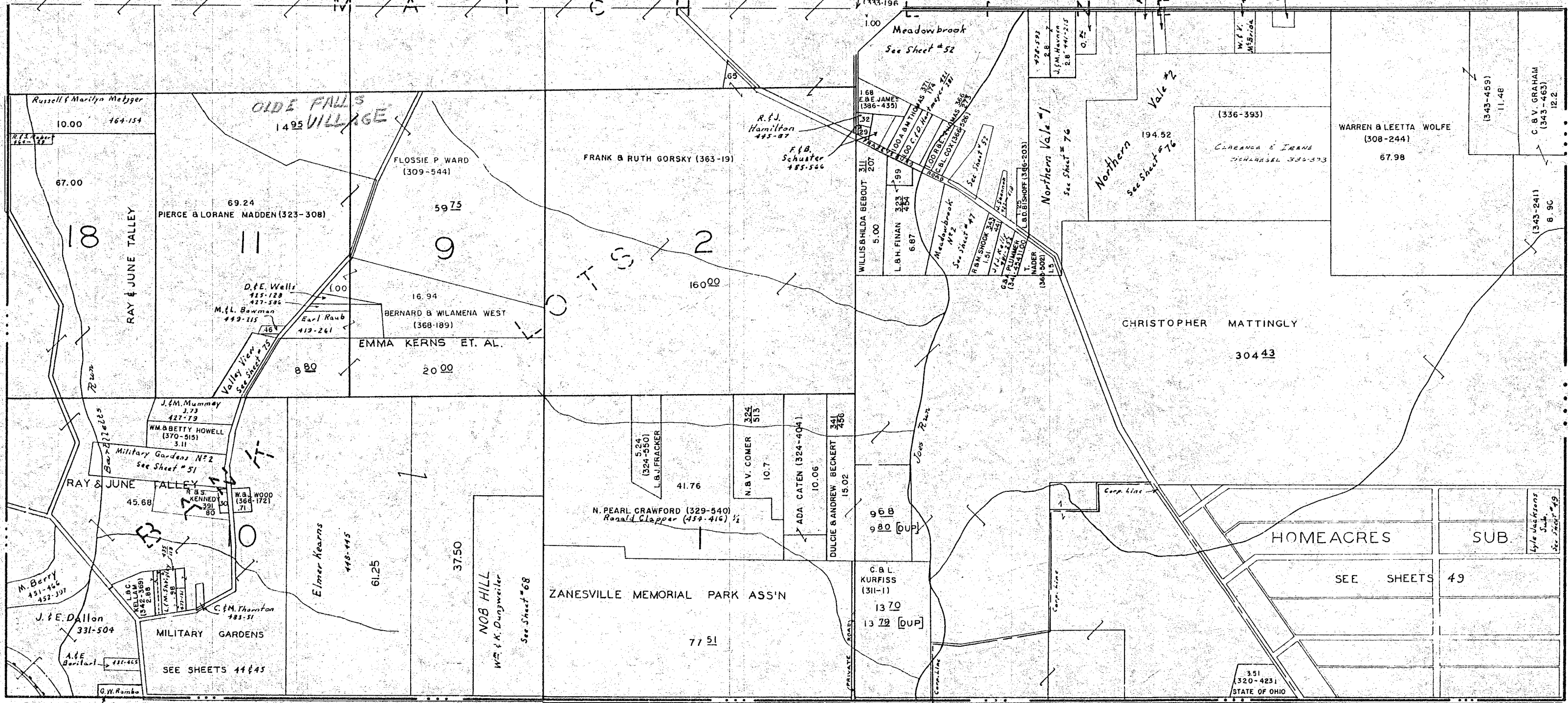

SOUTH HALF OF QR. TWP. 1: R. 8: TWP. 1.

FALLS TWP MUSK. CO. O.

SCALE 1" = 400'

SHEET NO 7.

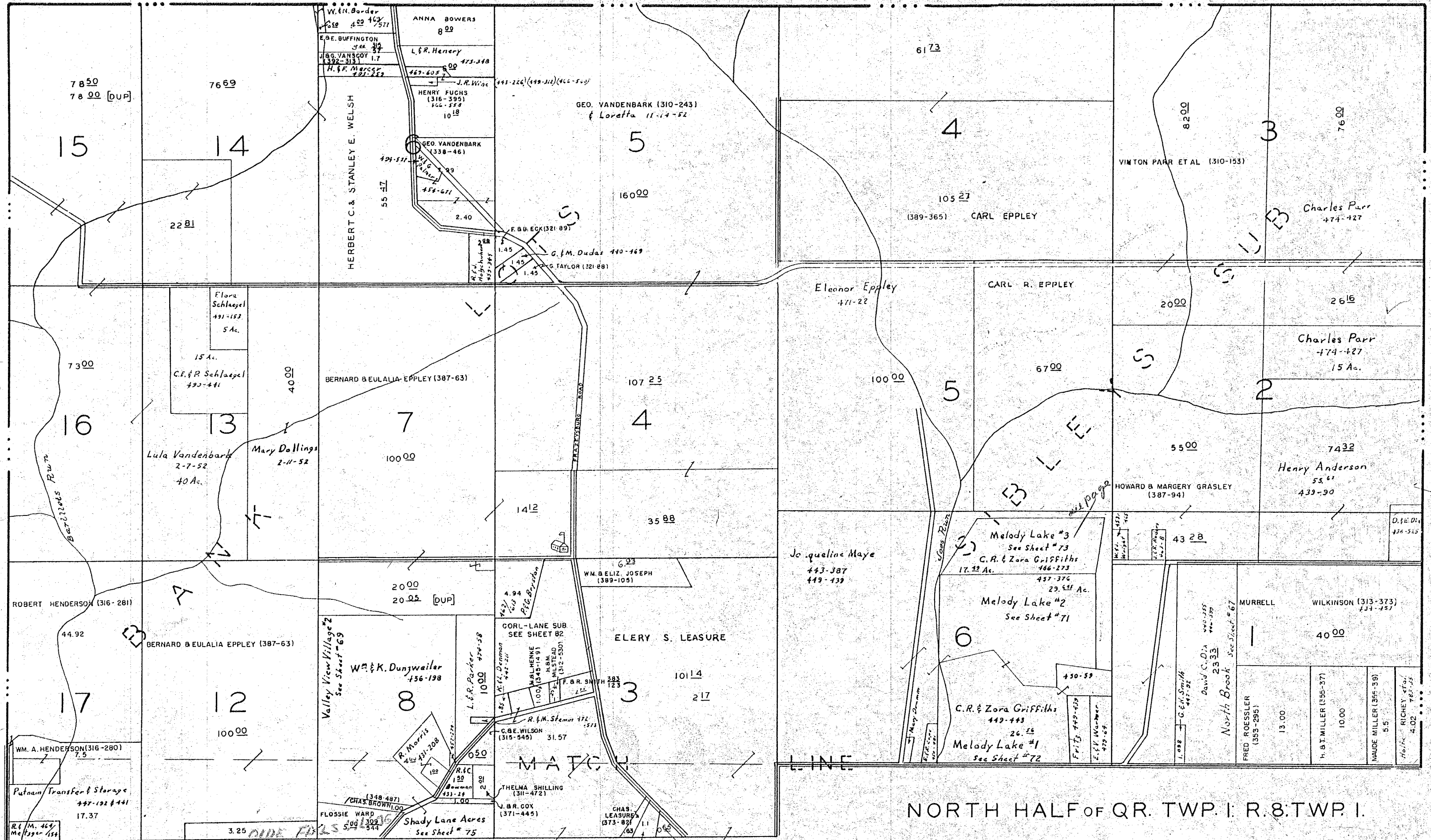

NORTH HALF OF QR. TWP. 1. R. 8. TWP. 1.

FALLS TWP. MUSK CO. O.

SCALE 1" = 400'

SHEET NO 8.

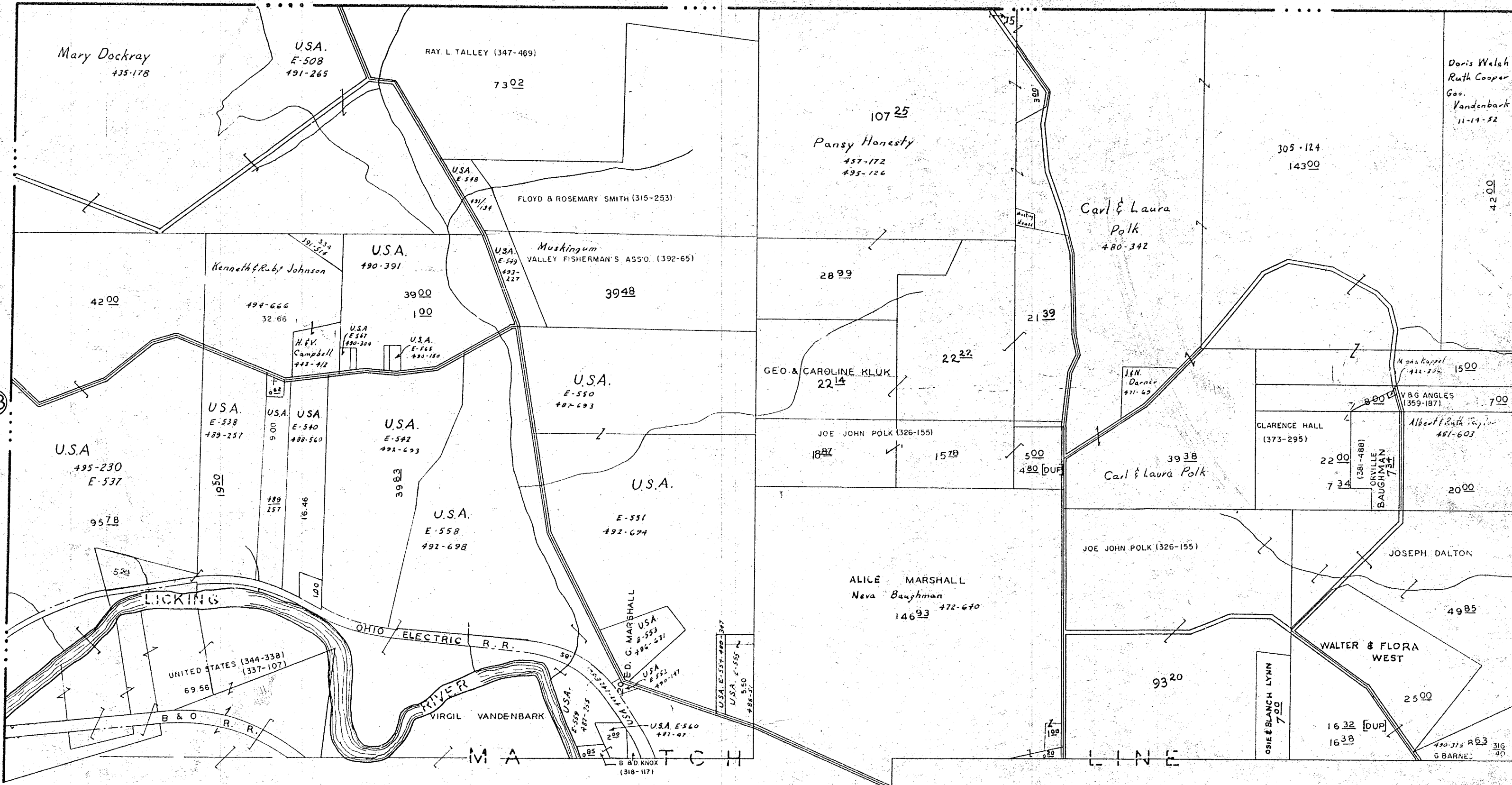

13

8

10

NORTH HALF OF QR. TWP. 2:R. 8:TWP. 1.

FALLS TWP. MUSK CO. O.

SCALE 1" = 400'

SHEET No 9

TWP. HOPEWELL

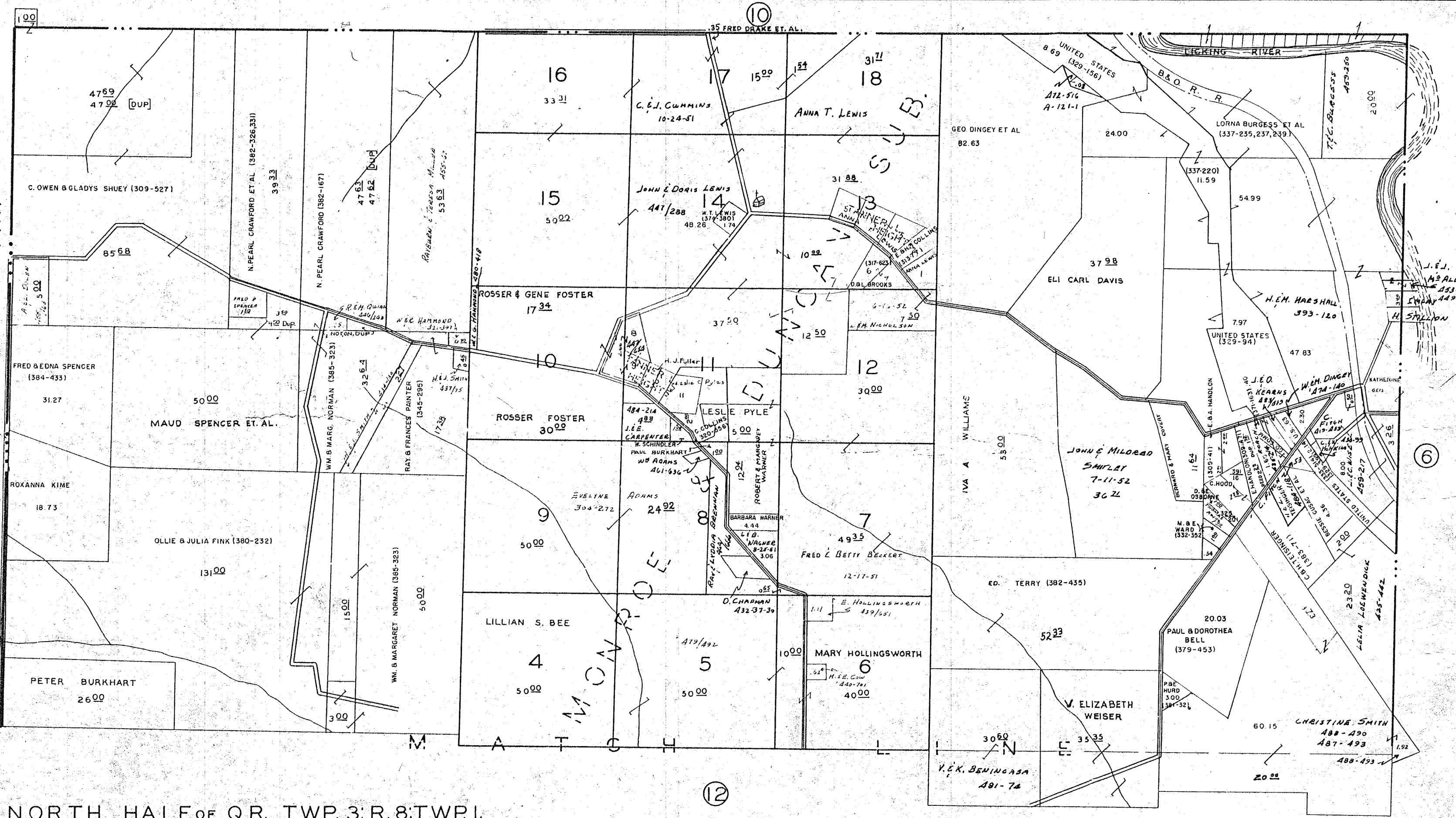

NORTH HALF of Q.R. TWP. 3: R. 8: TWP. 1.

FALLS TWP. MUSK. CO. O.

SCALE 1" = 400'

SHEET NO. II.

TWP.

HOPEWELL

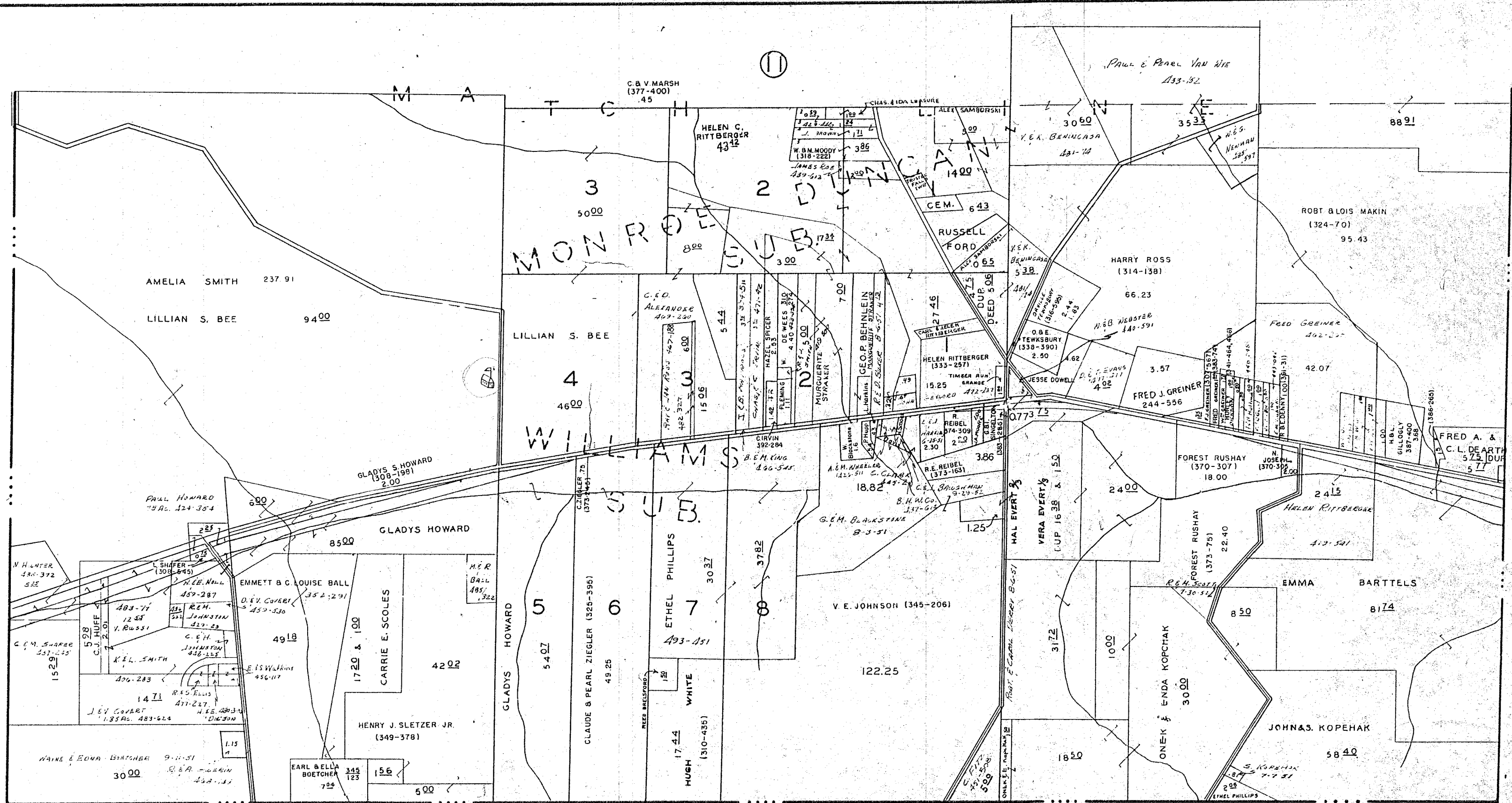

SPRINGFIELD

TWP.

SOUTH HALF OF QR. TWP 3: R. 8: TWP. 1.

FALLS TWP. MUSK. CO.O.

SCALE 1" = 400'

SHEET No 12.

LICKING TWP

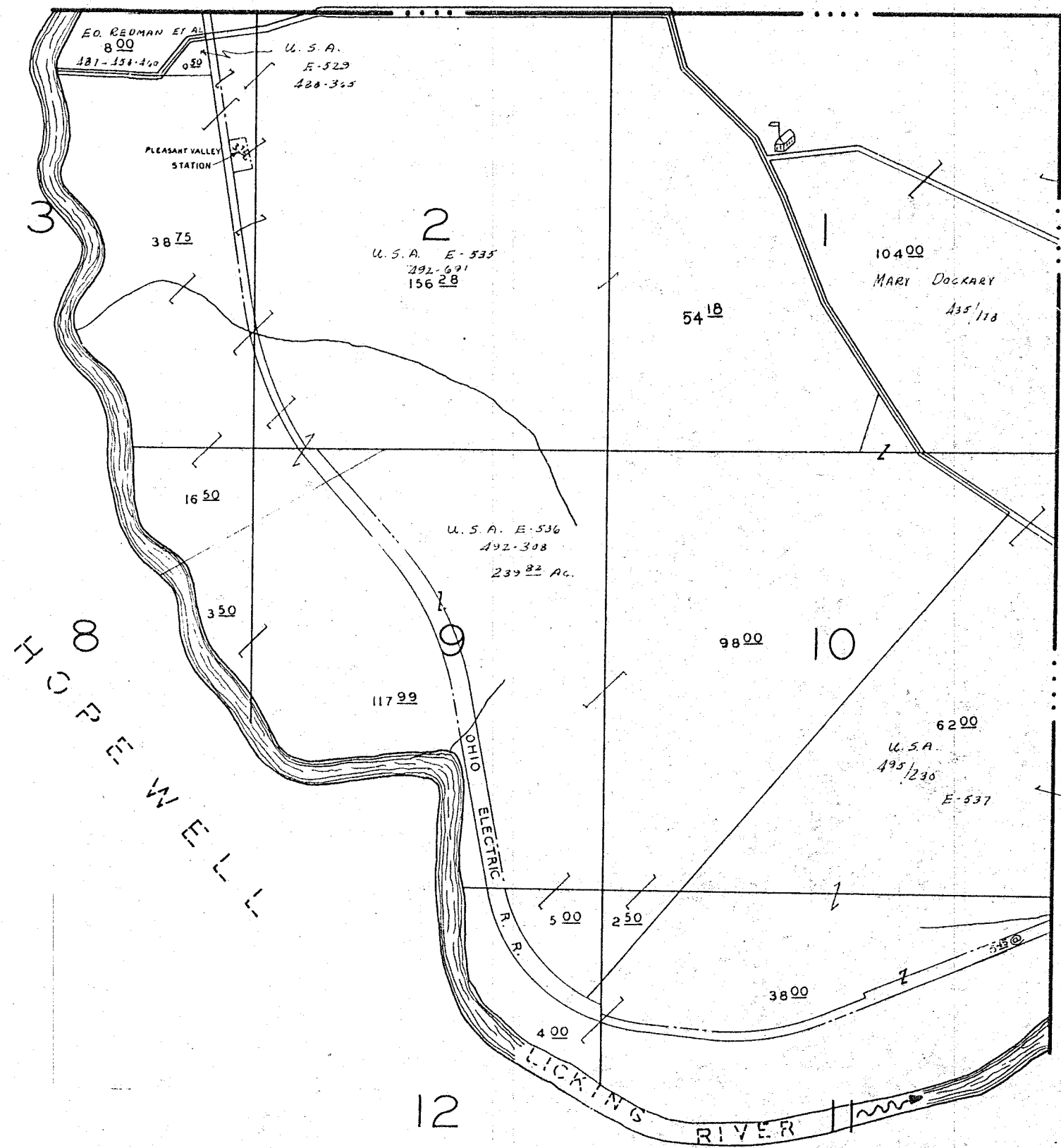

NORTH-EAST PART OF NORTH HALF OF Q.R. TWP. 1. R. 9. TWP. 1.

FALLS TWP. MUSK. CO. O.

SCALE 1" = 400'